# Answer Key

What Is Missing?: the missing picture is drawn in the empty box.

**1** Look at this row.

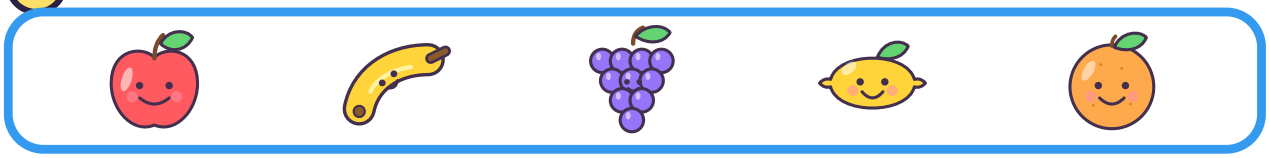

Which picture is missing? Draw it in the yellow box.

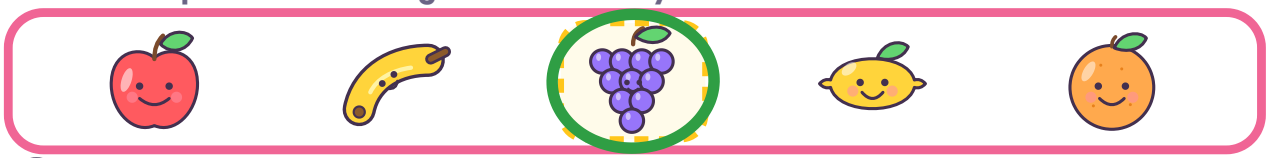

**2** Look at this row.

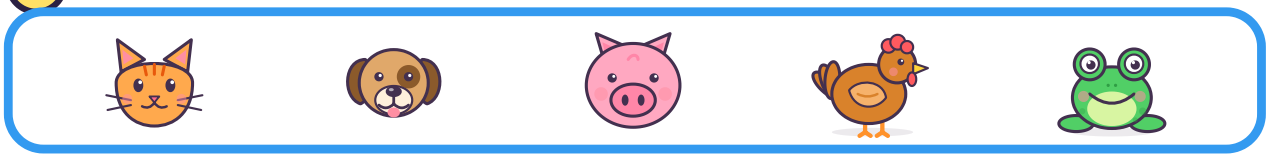

Which picture is missing? Draw it in the yellow box.



**3** Look at this row.



Which picture is missing? Draw it in the yellow box.

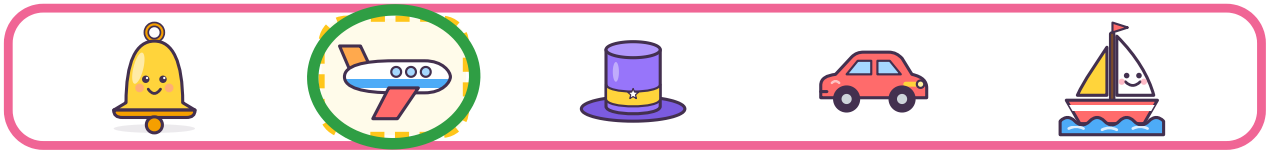

**The missing pictures**

**1. grapes** **2. pig** **3. airplane**



© KidsTracing.com • Free for personal & classroom use • Not for sale or resale