Answer Key

Write the First Letter: the missing first letters are written in green.


c rab


o live


d aisy


r ing


g oose


u p


i nk


v est

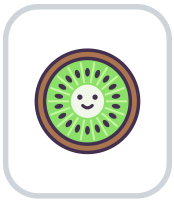
k iwi

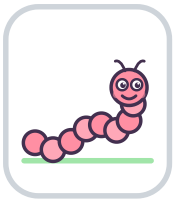
w orm

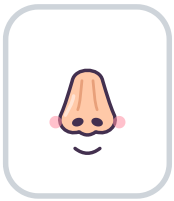
n ose


y acht

Answers

crab c, daisy d, goose g, ink i, kiwi k, nose n,
olive o, ring r, up u, vest v, worm w, yacht y.

© KidsTracing.com • Free for personal & classroom use • Not for sale or resale